VISIT…

LANZAROTE Caliente.COM

Jillian (I'd Give My Heart)

Within Temptation
arranged C. Lee

5

9

13

I've been dream-ing for so long to

18

find the mean - ing to un - der- stand The se-cret of life

Copywright C. Lee 2009

22

why am I here to try a- gain Will I al-ways Will you al-ways

25

see the truth when it stares you in the face

28

Will I e-ver will I ne-ver free my-self from break-ing these chains

31

I'd give my heart I'd give my soul I'd turn it back it's my fault

34

Your de stin-y is for lorn Have to live till it's un-done I'd give my heart I'd give my soul

Copywright C. Lee 2009

37

I'd turn it back and then at last I'll be on my way I've been li-ving for so long

42

man - y sea - sons passed me by I've seen king-doms through ages

46

Rise and fall I've seen it all I'veseen the hor-ror I'veseen the won-ders

49

happ -ening just in front of my eyes Will I e-ver will I ne-ver

53

free my-self by mak-ing it right

Copywright C. Lee 2009

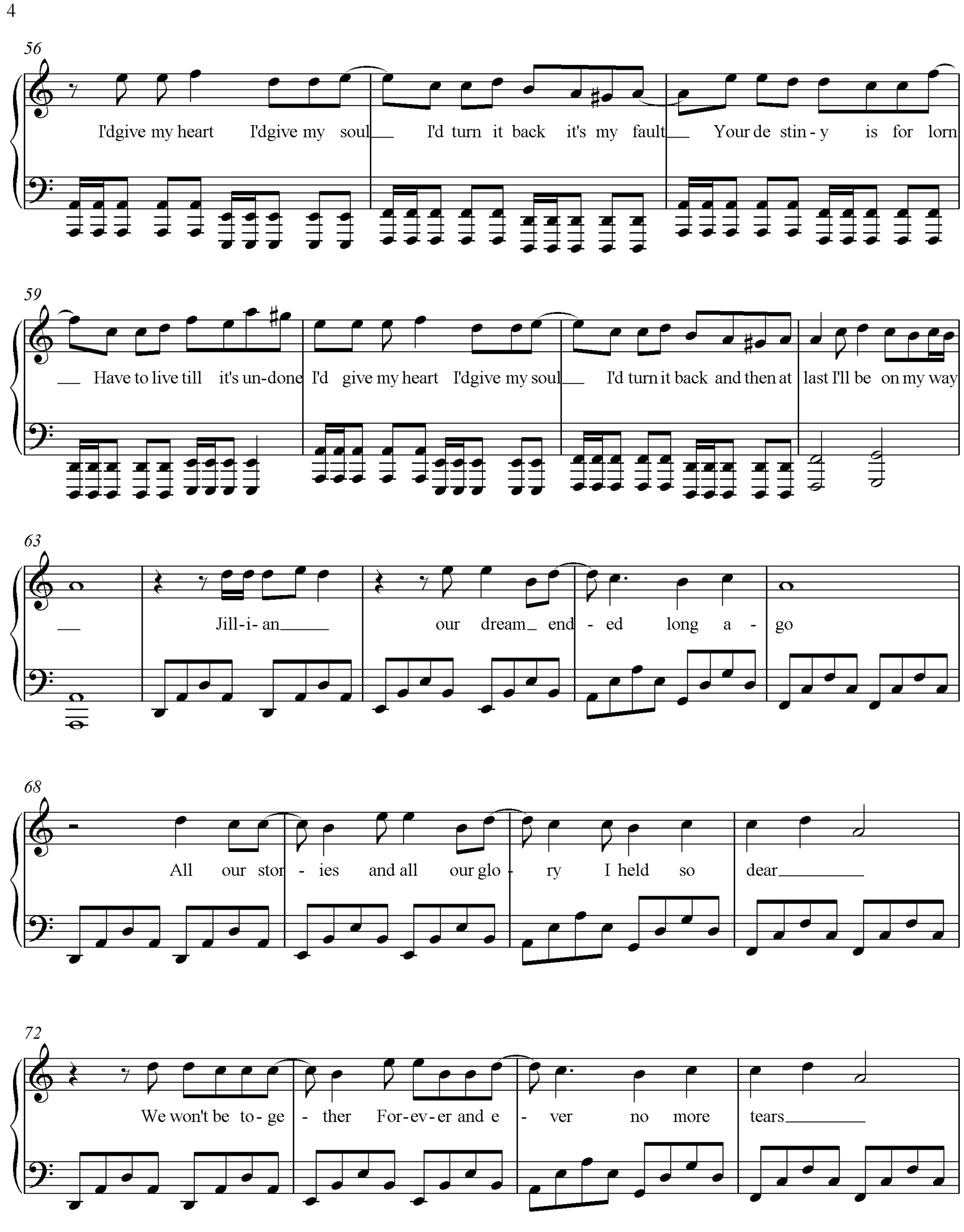

Copywright C. Lee 2009

76

I'll al - ways be here Un - til the end

80

84

I'dgive my heart I'dgive my soul

88

I'd turn it back it's my fault Your de stin - y is for lorn Have to live till it's un-done

91

I'd give my heart I'dgive my soul I'd turn it back and then at last I'd be on my way

Copywright C. Lee 2009